

*Look where we are now . . . thanks to you!*

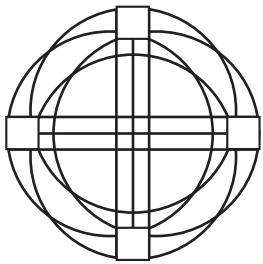

**Annual Report**



Risen Christ School

**2010**  
**2011**

Risen Christ School serves low income and immigrant K - 8 students in the Powderhorn Park neighborhood of south central Minneapolis.



HELEN DAHLMAN  
*President*

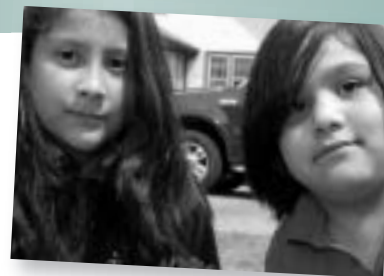

# *What you are giving is changing lives.*

**“This service  
that you perform  
is not only  
supplying the  
needs of God’s  
people but is  
also overflowing  
in many  
expressions  
of thanks  
to God.”**

**2 Corinthians 9:12**



Throughout this annual report you will read of the many ways you have impacted the growth and success of Risen Christ Catholic School and our students. Your support and generosity has been felt in all areas of school life. From academics to finances, faith formation to activities, fundraising and governance, you have been crucial to the realization of big dreams and the attainment of challenging goals. Your investment in the future of children living in the core city is changing lives.

A vibrant new vision was endorsed by our Board of Directors last February and builds upon the foundation you have crafted here with us through your generous support. That vision states:

*Risen Christ School embraces the values of K-8 Catholic education and its standards of excellence and seeks to embed them within a community school concept that incorporates services and programs designed and demonstrated to effectively raise children and their families out of poverty.*

This report details how that vision is now being realized in ways large and small throughout our school community. I hope you will enjoy this short look at where we are now and where we are going, thanks to you!

# Risen Christ School is Moving Forward with Energy and Vision

JOHN BANOVELTZ, *Chair of the Board of Directors*

## LOOK WHERE WE ARE . . .

Risen Christ School delivers a high quality, values-based Catholic education in a safe and nurturing environment to over 300 students in south central Minneapolis. Considering that greater than 90 percent of the students qualify for free or reduced lunch and over 60 percent of the students are English learners, fulfilling the mission of Risen Christ is no easy task. Yet, we are closing the educational achievement gap for its students and making a difference in the lives of the children and their families.

## . . . WHERE WE ARE GOING . . .

We've been able to accomplish much in the last year to help continue the success of Risen Christ School. Financially, the School operated on a balanced budget, despite less than 10 percent of the revenue realized through tuition. Educationally, the Board of Directors made a commitment to welcome students from the recently closed San Miguel School and will add about 20 former San Miguel students to our middle school for the 2011-2012 school year. Finally, through the work of a special committee of the Board of Directors, we've laid the foundation and framework for nutrition, health services and graduate support programs for the students and their families.

Risen Christ cannot exist without the dedication of its faculty, staff, volunteers and benefactors. On behalf of the Board of Directors, thank you for your time, talent and support. Your generosity makes a difference in the lives of our students and community.

## . . . IMAGINE THE POSSIBILITIES



John Banovetz  
Board Chair

Rev Joseph Gillespie  
Canonical Administrator

### Board Members

Lorenzo Ariza  
Andy Bauer  
Craig Erickson  
John Estrem  
Jane Fennell  
Bill Hanley  
Dr Sue Huber  
Dr Bill Hudson  
Bill Makens  
Rev Kevin McDonough  
Frank Miley  
Bonnie O'Connor  
Mike O'Donnell  
Deb Organ  
Kelly Regan  
Rev Jim Spahn  
Rev Leo Schneider  
Rev Joseph Williams



# Student Academic Growth Soars

LIZ RAMSEY, *Principal*

We celebrate the academic success of our students during the 2010-2011 school year. This could not have happened without the support of the board and the hard work of our dedicated volunteers.

First graders led the way with 100 percent growth in reading. The children loved to read to an adult every day from a book at their level and all of that practice really paid off.

Our math results increased 11 percent over last year. The middle school students were particularly strong due to the individualized study programs devised by Ms. Prindle and implemented by the math tutors.

Eighth grade students made the connection between academics and real life as they worked with CEO's of Minnesota companies in the award winning "Imagine the Possibilities" program.

The table to the right shows the results of the Measures of Academic Progress (MAP) results for grades 1-8 in the 2010/11 school year. Growth/Proficiency = Percentage of students at any given grade level who made more than one year's worth of growth on 10/11 MAP assessments. Such accelerated growth is necessary to close the achievement gaps that so many RCS students bring to school with them.



## *Results of 2010/11 school year, grades 1-8:*

Grade	Growth/Proficiency	Growth/Proficiency
	Reading	Math
1	100%	84%
2	55%	48%
3	33%	65%
4	68%	82%
5	77%	40%
6	49%	61%
7	56%	59%
8	58%	59%

### MISSION STATEMENT

*Risen Christ Catholic School*

**Risen Christ Catholic School is committed to developing the spiritual, academic, social, physical and leadership gifts of all of our children. We promote collaboration with families and the community in order to affirm and embrace our cultural diversity within a safe, academically challenging and Christian learning environment.**

RISEN CHRIST TEACHERS  
AND TUTORS WERE VERY  
IMPORTANT IN MY STUDIES  
BECAUSE I UNDERSTAND A LOT  
MORE WITH THEIR HELP.

## I Am Inspired To Be and Do My Best



SHANTÉ,  
*Eighth grade  
student*

Risen Christ School prepared me for 8th grade by addressing my needs and the needs of all students daily.

One of the people who impacted me most is Dean of Students, Mr. Knight. He helped me through personal and educational problems—basically everything I needed to work on. We had discussions in Character Ed about what we wanted to be when we grow up.

My outlook on life is very positive, and I strive to be my best. One of the experiences at Risen Christ that influenced me was going to camp in 4th and 5th grade. It taught me how to face my fears and be more adventurous. Another experience is StarBase—I learned a lot about science and math, and more about planes and rockets.

Risen Christ teachers and tutors were very important in my studies because I understand a lot more with their help. They inspire me to do my best in all my studies so I can follow my dreams later in life.

Risen Christ is very important to me because I have been here since Kindergarten and throughout my nine years at Risen Christ, I have become more mature and disciplined.

I am very thankful for having Risen Christ be a part of my education.

## I Will Never Forget My Time at Risen Christ

I began attending Risen Christ School in 4th grade. When I got there, everyone treated me like I had been there for years. As the year progressed, I felt more comfortable around them. We knew as 8th graders the year would come to an end and half of us would never see each other again. So, we treated that year like it was our last, and sadly, it was.

My experience at Risen Christ prepared me for where I am now. I currently attend The Blake School and the workload is similar to Risen Christ in some classes. At Risen Christ the teachers pushed us to do our best.

If I didn't get an assignment, they would spend their free time helping me. It was like every student was a child of his or her own. The teachers were indescribable and amazing.

Many experiences at Risen Christ influenced me to do what I am doing now. The trust of my classmates really motivated me. If they needed help on assignments or if they had troubles in general, they would ask me for help and advice.

I will never forget my time at Risen Christ — everyday I woke up telling myself, "Yes I have school today!" Risen Christ also taught me how life is — it's not always picture perfect like many people would like it to be. I will never forget!

JUAN,  
*Former  
student at  
Risen Christ  
School*



# You Make Our Presence In The Inner City Possible



statement on Catholic schools published by the US Catholic bishops included this sentence: "Catholic schools are often the Church's most effective contribution to those families who are poor and disadvantaged, especially in poor inner city neighborhoods and rural areas."

When I look at the school's financial statements for the 2010-2011 school year, I think of those words because I am struck by the fact that tuition and parish support, the two bedrocks of Catholic school finances for many decades, only accounted for 11 percent of Risen Christ's income. We are serving an increasingly poor and immigrant community at Risen Christ: over 90 percent of our children qualify for free and reduced lunch and two-thirds of our tuition contracts went out in Spanish the 2010-2011 school year. The financial resources available to our families are very limited; without outside support we could not survive.

I am grateful every day for the ways supporters of Risen Christ Catholic School continue to make our presence possible in the inner city and for the families we serve. It is amazing what happens here with limited resources and unlimited dedication, and the only way we are able to make that "effective contribution" is through the support we receive from you.



**"It is amazing what happens here with limited resources and unlimited dedication."**

**TIM DORNFELD**

*Director of Finance and Operations*

The figures below are meant to show, in a simplified manner, the inflow and outflow of cash during the fiscal year July 1, 2010 – June 30, 2011. Risen Christ School conducts an annual audit of its financial statements; that audit is available for review in the school's business office.

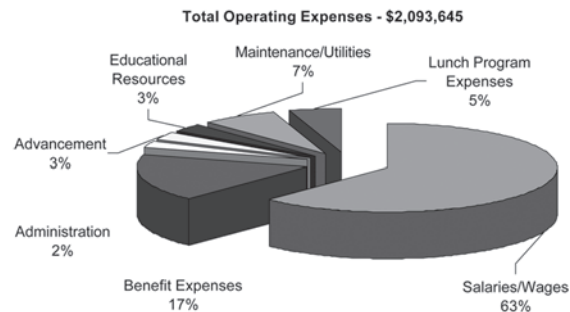
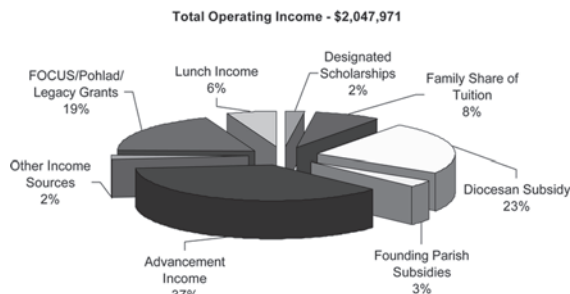

# What Do the Faces Tell Us?

FRAN RUSCIANO MURNANE, *Director of Advancement*



**How do we measure the power of giving?** At Risen Christ School, you can look into the faces of our children and of their parents and guardians. You'll see strength of character, hope carved out of resilience and a powerful resolve to move from insufficiency to security. These are the faces of inspiration, and your greathearted giving sustains that inspiration.

In order to better serve our children and families in a rigorous, faith-based educational environment, each year the Risen Christ Advancement Department strives to build ever more meaningful relationships with donors. The many faces of giving during the 2010-2011 school year include the following:

 Our board of directors and our advancement committee engaging more donors than ever before

 Donors raising \$434,000 through our annual Gala—a 21 percent increase over the previous year and 58 percent of all Annual Fund giving

 Volunteers of all ages generously donating their time, expertise, advice and skill to engage new and returning donors and to stage beautiful events, especially the Gala

 Our innovative *Imagine the Possibilities* program successfully matching area business executives as mentors to eighth graders; the program receiving the Best Program Award from the Minnesota Independent School Forum (MISF); all participating business executives committing to return to mentor again

Your contributions animate the faces and the lives of our students and their families with hope and resolve. Thank you for all manner of your bountiful gifts. You are an inspiration to each of us.



.....  
hope and resolve

## Volunteers Donate More Than 7900 Hours



MAGGIE MCCARRICK

*Director of Volunteers*

T

he motto of Risen Christ School is “Preparing children for success in work and in life.”  
Truer words could not describe the role of volunteers in the School.

Volunteers bring richness and genuineness to the School and to their interactions with the students, families and staff. Their gifts of kindness, patience, words of encouragement and dedication are priceless and difficult to measure, but they are real.

- Through their kindness and patience students receive one-on-one support in reading, math and writing
- Through their words of encouragement students gain the confidence to succeed
- Through their dedication countless hours of time are given to stuff envelopes, make phone calls, teach art, coach sports and support the running of the school

In 2010-11, 200 volunteers donated over 7,900 hours. According to the Independent Sector of Washington DC, the dollar value for volunteer time is \$20.85 per hour, a value of close to \$165,000 for Risen Christ School.

The Volunteer Program at Risen Christ School strives to offer volunteers meaningful roles and to recognize their impact on the school. In a survey of 2010-11 volunteers, 100 percent of the respondents said they would recommend volunteering at Risen Christ School to their friends—a true testament to the positive and worthwhile experience they have at the School!

### **The following are our 2010-11 Community Partners:**

- Cretin–Derham Hall High School
- Benilde-St. Margaret’s High School
- Holy Family High School
- St. Thomas Academy
- University of St. Thomas
- St. Olaf Church, Minneapolis
- St. Patrick’s Church, Edina
- Pax Christi Catholic Community, Eden Prairie
- Catholic Tutor Corp
- Senior Corp/Foster Grandparent Program
- University Retirees Volunteer Center



## The Impact of Risen Christ Never Stops



STEPHEN DELONG

*Risen Christ  
Class of 1998*

**R**isen Christ School helped lay the foundation for the person I am now and the person I am becoming. Not only did Risen Christ help prepare me academically, it also helped build my character in terms of being an honest, hard-working, trustworthy contributor to my community.

After I graduated, Anna Marie Byrne—one of my favorite teachers, provided me the opportunity to give back to the School by coaching basketball with Troy Sabal (Holy Rosary '93). Through coaching for several years I learned many life lessons, not only from the mentoring I received from Troy and Anna Marie but from the students I coached as well. One of the most striking examples is of teamwork and team building. For our team to succeed on the court we first had to succeed off the court and in the classroom. We had to learn to get along with one another and come together as a team before playing a game and only then could we be successful.

All my experiences at Risen Christ inspired me to do more not only for Risen Christ but for my community as a whole. Those valuable experiences also helped shape my career choice of working in the human services field. I have a bachelor's degree in Child Psychology and am currently finishing my master's in Social Work at the University of Minnesota. I've made it to where I am today because of the values and lessons I learned at Risen Christ School, and I will continue to carry all that I learned with me.

**ALL MY EXPERIENCES  
AT RISEN CHRIST  
INSPIRED ME TO DO  
MORE NOT ONLY  
FOR RISEN CHRIST BUT  
FOR MY COMMUNITY  
AS A WHOLE.**



# Donors

## ANNUAL FUND DONORS 2010-2011

Anonymous (27)  
Anonymous Fund of the  
Saint Paul Foundation (2)  
Barbara and Winston Adams  
Mary Ann Adrian  
Agropur - USA  
Marcia and Frank Ahmann  
Linda and Al Alexander  
Ann and Doug Allen  
Steve Allen  
Jeanne and John Amoson  
Esperanza Guerrero Anderson  
and Larry Anderson  
Joanne and James Anderson  
John Anderson  
Sheilah Anderson  
Joan Angellar  
Pat and Paul Archambault  
Arizona Pool Service  
Bonnie Arnold and John Shaw  
Nancy Arrell  
Karen and Jeffrey Aslakson  
Jill and Kerry Audette  
Maureen and Bill Audette  
Amy and Jon Austin  
Donna and Roger Bailey  
Jo and Gordy Bailey  
Barbara E Baker  
Bald Eagle Erectors  
Cindy and John Banovetz  
Eileen and Lewis Barbe  
Barbara Barnes  
Amber Barry  
Mary Beth Barry  
Ruby Bartlett  
Basilica Landmark  
Dale Bateman  
Nina and Olu  
Batiste-Fajemirokun  
Rev John Bauer  
Linda and Andy Bauer  
Lee Bauers  
Bear Island Land Co, Inc  
Bear Island Surveying, Inc  
Paul Behr  
Kathy Bell

Mary Bell  
Benilde-St Margaret's School  
Bob Benson  
Liz and Forrest Bentley  
Jon Berg  
Frank Bielinski  
Sue and John Bielinski  
Nancy and John Bierbaum  
Pat and Dan Biersdorf  
Irene and Anthony P Bihl, III  
Don Bins  
Joan Blackman  
Julie and Jim Blake  
Pam Blixt  
Vicki and Paul Blum  
Dolores and Jerome Bock  
Marcia Boehnlein  
Thomas Boettcher  
Norrine Bohman  
Ed Bohrer  
Nancy and Don Bolke  
Donna and Michael Bonello  
Tonia and Mike Borkan  
Rachel and Patrick Borzi  
Charlotte and Tom Boulay  
Rev John Brandes  
Lorraine and Richard Brasket  
Douglas Bredeson  
Linda Breen  
Dawn and Jim Brehl  
Regina and Helmut Breuer  
Barbara and Earl Bricker  
Janet and Gene Briggs  
Martha Brix  
Nicole and Kevin Broe  
Kathleen Brogan  
Gerald Brown  
Meg and Jim Brudney  
Mary T Buley  
Susan and Leo Bulger  
Burdick-Craddick Family  
Foundation  
Robert and Dolores Buril  
Foundation  
Kathleen Burke-Scheffler  
James Burnett  
Marie (Amie) Burnett  
Andrea and Mike Burns

Laurie and Tom Burns  
Mary Burns and  
Stephen Kurachek  
Karron and Robert Busch  
Kay and Tom Butler  
Mary Bydlon  
Anna Marie Byrne  
Carolyn Dekan Byrne  
Rev J Michael Byron  
Chris and Mike Cairl  
Therese and Scott Campbell  
Cari Campion  
Pat and Marty Campion  
Eileen and Joseph Capechci  
Lenore Capko  
Gov Arne and Susan Carlson  
Donna Carlson  
Catherine and Irv Carr  
Ruth and Charles Carraher  
Alberta and Jay Carroll  
Catholic Eldercare  
Catholic Tutor Corps  
Phyllis and Bill Cavanagh  
Katherine and Jack Chapuran  
Charity, Inc  
Albert W Cherne Foundation  
Mary and Steve Cherne  
Angelica and Vicente Chique  
Katherine Christianson  
WG Christianson Foundation  
Karen and Pat Christie  
Susan and Robert Cipolle  
Iona Clark  
Pat and Larry Clemens

Grant Clobes  
Susie and Bert Colianni  
College of St Benedict  
Loretta and Don Combs  
Margaret and John Combs  
Molly and Clem Commers  
Community of Peace Academy  
Ann and Kendall Compton  
Patricia Conley  
Kate and Kevin Conneely  
Conservis Corporation  
Convent of the Visitation  
School  
Dana Cook  
Elizabeth Cooper  
Joan and Ron Cornwell  
Judy Corrao  
Claudia Correa and  
Carlos Benito  
Maureen and Bill Cosgriff  
Susan Cracraft and  
Brent Pederson  
Lucia and Stoddard Crane  
Cretin-Derham Hall  
Cristo Rey Jesuit High School  
Linda and Tom Cronin  
Ann and Leo Crowley  
Mary and James Crowley  
Alvin Cunningham  
Bill Cunningham  
David Cunningham  
Joy Cunningham  
Susan and Rick Cunningham, Jr  
Pat Curran



2010 - 2011

Risen Christ School  
gratefully  
acknowledges all  
gifts received.  
Each gift is important.  
Every dollar counts.

Curran's Restaurant  
Madeline Cushman and  
Lehan Johnson  
Christi and Mike Dady  
Kim and J Michael Dady  
Judy Dahill  
Kathy Dahl  
Hazel Dahlman  
Helen and Steve Dahlman  
Janet and George Dahlman  
Jim Dahlman  
Nancy and Bob Dahlof  
Annamarie Daley and Galen Bruer  
Kathleen and Joseph Daly  
Sue and Bill Davern  
Kate and Brett Davies  
D B DeLong  
James DeLong  
DeMars-Kaiser  
Charitable Fund  
of the Saint Paul  
Foundation  
Jane and Scott Deming  
Toulia Dennis  
Carol and Chris Dettinger  
Marilyn and Robert J Devereaux  
Shannon Devine  
Betty and J R Dickinson  
Gertrude Dieckmann  
Betty Nell and Tom Dolan  
Mary Ann Dols  
Sandie and Tom Dols  
Dominican Community of  
St Albert The Great  
Elizabeth and Mike Domler  
Catherine and David Dooley  
Mary and Ernie Dorn, III  
Judy and Will Dornfeld  
Meg and Tim Dornfeld  
Anne Douville  
Monica Drewelow  
Maureen Dudley  
Clem Duffy  
Jean Dunn  
Cynthia and Gregg Dyste, MD  
Mary Kathryn and W R Earley  
Denise and Dave Eckerman  
Toni and Ed Egan  
Judy and Bruce Eggleston  
Arnie Eide  
Beth and Bob Elfstrand  
Mari and Bob Elliott  
Elizabeth and Gregory Engel  
Kathy and Andy Engel



Laura Engelhart  
Erickson and Associates, PA  
Barb Erickson  
Diane and Craig Erickson  
Mary and Alan Erickson  
John Estrem  
Mary Everson  
Teresa Fahy  
Eileen and Jack Falker  
Cecilee and Walter FASTER  
Sheila Cracraft Fehler and  
Dan Fehler  
Jane and Jim Fennell  
Liz and Gerald Finley  
Judy and Jerry Finnerty  
First Catholic Slovak Ladies  
Association  
Peggy Fitzgerald  
John Fitzpatrick  
Chris Flaherty  
Toni and Dennis Flaherty  
Teresa and Mark Fleischhacker  
Tessa Floersch  
Nancy and Peter Flom  
Betty Whelan Flynn and  
Lloyd Flynn  
Archbishop Emeritus  
Harry J Flynn  
Rose and Frank Fondell  
Deanna and Joe Forliti  
Rev John Forliti  
Rita Fox  
Pat Freerks  
Mary and Jim Frey  
Kari and John Friel  
Sharon and John Fritz  
Bennie and George Frost  
Paula Gabay  
Rosemary Gabriel  
Julie and Greg Galbus  
Mike Gallagher  
The Janice Gardner Foundation  
Jessica and Tom Gartner  
Gearty-Delmore Funeral Chapel  
Annette George  
Betts and Don† Giefer Fund  
of the Catholic Community  
Foundation  
Mary Ann Gilbertson  
Mary Helen and Dick Gill  
Mary Ann Gillespie  
Barbara Marie and David  
Gillham  
Gilligan Foundation

Roni and Alan Gingold  
Richard Gladhill  
James Glatzmaier  
Michele Gleason  
Colleen and John Glover  
Janel and Brian Goff  
Dorothy and John Gonzalez  
Good Ground Press  
Pat Gorman  
Kevin Gormley  
Margot and Paul Grangaard  
Jackie and Don Grant  
Ronie Grant  
Great Clips Inc  
Joan and Michael Gresser  
Terry and John Griep  
Rev Pat Griffin  
Bonnie and George Griffiths  
Griffiths Foundation  
Linda Gruhot  
Grupo Avance (Marcelita's  
Cookies)  
Kathryn Guernsey  
Mary Guernsey  
Margaret Hagerty  
Bertha Hall  
Sara and Bruce Halverson  
Kathryn and Joseph Hamel, MD  
Diane and Steve Hamilton  
Terry Hammink  
Sheila and Bill Hanley  
Judy Hardebeck and  
Bill Cherne, Jr  
Jean and James Hare  
Mary and Bob Harvey  
Rev David Haschka, SJ  
Elizabeth and Brent Hasledalen  
Joanne and Richard Haugen  
Marie and Joe Hauser  
Thomas Healey, Jr  
Shannon Hebner and Jeff Moen  
Jean Hebres  
Tom Heie  
Stephanie Helgesen  
Pat Helin  
Robin Henry  
Joanne Hense and Peter Honsa  
Duane Herold  
Kathleen Herrick  
Shirley and Bob Herrmann  
Jane and Jack Hess  
Jackie and Don Hess  
Pat Higgins  
Molly Byron Hill and Jeffrey Hill

Mary Hinz-Quillen  
Yvonne Cheung Ho  
Marlene and Ronald Hoch  
Frances M Hoffman  
Rev James Holl  
Ken Holley  
Patricia and Thomas Holloran  
Molly and Michael Holmes  
Holy Name Council of  
Catholic Women  
Holy Name Society of  
Holy Rosary Church  
Ken Hopfensperger  
Michael Hopfensperger  
Jennifer Houle  
Jane and John Houlihan  
Margaret Houlihan  
Marianne and Peter Houlihan  
Patricia Houlihan  
Peggy Howard  
LaDonna and Thomas Hoy  
Rev Lawrence Hubbard  
Dr Sue and Jack Huber  
Susan and Steven Hulbert  
Judy and Harvey Humes  
Janet Humphrey  
Independent Packing  
Services, Inc  
Christine Isaacs  
Ikechukwu Iwu  
Julie Jacko and Francios Sainfort  
Becky and Greg Jaeger  
Peg and Gary Janisch  
HIS/Len and Bea Japs Fund of  
the Catholic Community  
Foundation  
Maria Jara  
Bob Jarvis  
Pauline Martin Jensen  
Debra Jessen  
Mary and Gary Jeub  
Dorothy and Bob Johnson  
James Johnson  
Karen Johnson  
Linda and Dennis Johnson  
Marilyn Johnson  
Mary Ann and Wally Johnson  
Renee and Larry Jordan  
Amy Jowers  
Paulette Joyer  
Rita and Richard Juettner  
Mary and Charles Jungmann  
Kathy and David Jungquist  
Ellen and Peter Kaiser

Becky and Joe Kalaidis  
Evelyn and Norbert Kappes  
Kathryn and Steven Karel  
Theresa and Michael Karels  
Kathleen and Jim Karges  
Kay and Jim Keane  
Carolyn Kellam  
Dianna and Jack Kelly  
Jenny and Chris Kelly  
Leah and John Kelly  
Terri and Bob Kemmerer  
Mary and Dean Kenagy  
Jean and Paul Kennedy  
Joseph Kenney  
Kathryn Kenney  
Kent Family Charitable Trust  
Rev Tony Kilroy  
Bob Kirchoff  
Katherine and Lowell Kisrow  
Kiwanis Club of North  
Suburban St Paul  
Val and Pat Klett  
Maggie Klimisch  
Marilyn and Edward Klis  
Ann and David Klos  
Dan Klos  
Ellen and Steve Klos  
Joseph Klos, Jr  
Kazumi and Barry Klos  
Lucy Klos  
Diane and James Klungness  
Margot and Frank Knoll  
Beth Koepeke  
Paul Kokesh  
Kopp Family Foundation  
Jim Koralesky  
Mary and Kevin Kosel  
Regina and Adam Kowles  
Kathy and Bill Kozlak  
Chris Kraft and Nelson Capes  
George and Mary Kremer  
Foundation  
Colleen and Jerry Kritzeck  
Sally and Mark Kronholm  
Susan Kuller  
Marie Kunze  
Peg Kuzniar  
Juliann and Gary L'Herault  
Diane and William LaBeau  
Kathleen LaBoone  
Rev Steve LaCanne  
Roxanne and Timothy Lackas  
Maureen and Kevin Lahr  
Lake Country School

Susan Landwehr and Jim Marshall  
Phyllis Langfield  
Peter and Dorothy Lapp Foundation  
Nan Larson and Jim Schulte  
Mary Kate and Wesley Laseski  
Jim Lauer  
Rev Kenneth LaVan  
Mary Lavelle  
LDA of Minnesota  
Joanne and Gerald Lee  
Mary Gerry and Tom Lee  
Doris LeMieux  
Arlene and Richard Lenarz  
Mary Jean and Voigt Lenmark  
Kathy and Al Lenzmeier  
Gordon Lewis  
Mary Anne and Larry Lewis  
Alice Lincoln  
Kathy and Larry Link  
Dolly and Rich Lowery  
Eileen Lujan  
Linda and Ed Lutgen  
Mary Ann and Roger Lutgen  
Ann Lynch  
Jean MacFarland and  
William Keatts  
Esteran Machuca  
Esther Mack  
Karen Olson Mader  
and Patrick Mader  
Rev Ambrose Mahon  
Diana and Bill Makens  
Sharon and David Malinowski  
Patricia and Jack Mallow  
Sheila and Jack† Manley  
Judy and Robert Mannella  
Joanne Manthe  
Besse Maragos  
Teresa Mardenborough  
Markoe Jesuit Community MN  
Linda and Walter Marmillion  
Don Martin  
Matt Martin  
Carole and William Martino  
MaryAnne and John Mauriel  
Sharon and William Maus, MD  
Ted May  
Jean and Richard McCampbell  
Martha McCampbell  
Ginny and John McCanna  
Maggie and Paul McCarrick  
LaVerne and Steve McCloskey  
Teri and Kevin McCloughan  
Gail and David McCollum

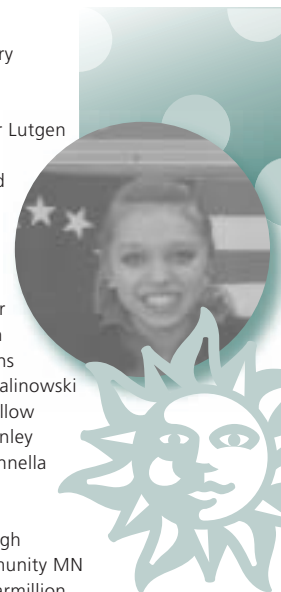

Margaret McCollum  
 Robert McCollum  
 Bev and Charles McCoy  
 Kathleen McDonough and  
 Melanie Ruda  
 Rev Kevin McDonough  
 Nancy Waters O'Donnell  
 McDonough  
 Patrick McEvoy  
 McGough Companies  
 Janet and Mike McGough  
 Jean and Tom McGough  
 Patricia and Robert McGuire  
 Beryl and Paul McHale  
 Becky McKenzie  
 Ron McKenzie  
 Roseann McMahon  
 Pat McMullen  
 Julie and Jim McNearney  
 Jewel and Oliver Medlock  
 Jennifer and Lee Meili  
 Jean and Thomas Melander  
 Jean and Mark Melody  
 Barb Menk  
 Carole Mickschl  
 Carol Milan  
 Kathy and Frank Miley  
 Drs Mary and Timothy Miley  
 Eddie Miller  
 Miller Milling Company  
 Joan Miltenberger  
 Mary Mitch  
 Barb and Dean Moen  
 Juliana and Frank Molek  
 Rev Raymond Monsour  
 William Montague  
 Lucy Lund Moody  
 Terrence E Mooney  
 Robert E Moore  
 Virginia and Robert Morris  
 Shelly and Joel Moryn  
 Kay and Len Mrachek  
 Kathy and Joe Mucha  
 Pat and George Mueller  
 Virginia Mulcahy  
 Fran Rusciano Murnane  
 Amy and Michael Murphy  
 Ellen Murphy  
 Ben Murray  
 Patrick Murray  
 Krista and Paul Myhre  
 Nicky and Tim Nagle  
 Jane and Terrence Naves  
 Bryan Nelson  
 Jeanne Nelson

Jim Nelson  
 Marilyn Nelson  
 Ann and George Nemanich  
 Carol and Michael Nemanich  
 Claudia Neuberger  
 Lois Newell  
 Richard Nistler  
 Eugene Nord  
 Kenneth O'Brien  
 Rev Michael O'Connell  
 Bonnie O'Connor and  
 Ron Hopfensperger  
 Allison and Michael O'Day  
 Celeste and Mike O'Donnell  
 Micki O'Flynn  
 Mary Kay and Terry O'Loughlin  
 Brenda and Mike O'Neil  
 Susan Obee  
 Joseph Occhino  
 Sharon and Scott Offerman  
 Kathleen and Ed Ogrin  
 Mary Ann and Thomas  
 Okner, MD  
 Dorothy and Bob Ollmann  
 Donna Olsen  
 Ann and Jim Olson  
 Erika Olson  
 Nancy Olson  
 Richard Olson  
 Sandie Oman  
 Catherine O'Meara  
 Carolyn and Frank Ondrey  
 Mary Ann Orlovski  
 Enma Ortiz  
 Tish and Rich Osborn  
 Kathy Palen-Geske and  
 Jim Geske  
 Stephanie and Joe Palen  
 Beatrice and John Palmer  
 Carol Palmquist and Vince Eilers  
 Ann and Russ Pannier  
 Mary and Bob Paoli  
 Parsons Electric  
 Mary Paulus  
 Pax Christi Catholic Community  
 Nancy and Richard Peacha  
 Vicki and Howie Pearson  
 Elisa and Tom Peltola, MD  
 Mary Periolat  
 Molly and Ronald Peters  
 Greg Peterson  
 Mary Ann and Steve Peterson  
 Pat and Neil Peterson  
 Kathleen Pettit  
 Lupe and Kurt Pfaff

Julie Pfitzinger  
 Bishop Lee Piché  
 Deb and Don Pierce  
 Elizabeth Ploog  
 Mary Ann Pollard  
 Kim and Karl Poncius  
 Sonja Poncius  
 Pope Associates Inc  
 The Arthur J. Popehn  
 Family Foundation  
 Donna Porfiri  
 Terese and Leonard Powell  
 Carol and John Powers  
 David Prem  
 Premier Bank  
 Cheryl and Vince Prosocki  
 Basilisa and Regino Quiambao  
 Rita Quigley  
 Beverly Quintavalle  
 Lynn Radecki  
 Carol and Robert Radunz  
 Mollie and Tom Raih, MD  
 Marcie and Juan Ramirez  
 Soraya Ramos  
 Donna and Bill Ramsay  
 Liz and Steve Ramsey  
 Gene Rancone  
 Phillip Rask  
 Loretta and Terry Ratajczyk  
 Phyllis and John Reardon  
 Jean and Donald Regan  
 Chele and Jeremy Reilmann  
 David Rengel  
 Virginia and Ron Rengel  
 Sue Renwick and  
 J Donald Burns  
 Residential Mortgage Group,  
 Inc - Minnetonka  
 Alice and Charles Rice  
 Lori Richard  
 Judy and Bill Rieckhoff  
 Monnie Rieger  
 Lucy and Chuck Rielan  
 Paola and Jorge Riera  
 Vickie Ries  
 Nancy and Tom Riley  
 JuLee and John Rimarcik  
 Barbara and John Roban  
 Mary Jo and Walt Roberts  
 Lois and John Rogers  
 Marie Rooney  
 Sharon and Steve Roth  
 Patrick Rouen  
 Lisa Rovick and Bruce Simpson  
 Joleen and Rob Roy

Sandra Colvin Roy and Art Roy  
 Marjorie Runcie  
 Dr Karen and Jay Rusthoven  
 Colleen Ryan  
 St Albert The Great  
 Catholic Church  
 St Bartholomew  
 Catholic Church  
 St Catherine University  
 St Joan of Arc Catholic Church  
 St John's University  
 Julia and John St Marie  
 Sr Mary St Martin  
 St Olaf Catholic Church  
 St Patrick's Church of Edina  
 St Therese Home Inc  
 St Thomas Academy  
 Marguerite Sandberg  
 Barbara and James Sarazin  
 Ty Sassaman  
 Nancy Sauber and Tim Kuntz  
 Carolyn and Del Sawyer  
 Carole and John Sayer  
 The Sayer Charitable  
 Foundation  
 Maureen Scaglia  
 Nancy and Mal Scanla  
 Linda and Tony Schaus  
 Lynn and Jim Schell  
 Lori LeMieux Schmidt  
 Joseph Schmitt  
 Rev Leo Schneider  
 Stephanie Schneiderman  
 Mary Schubert  
 Marcia Schug  
 Mary Schwab  
 Kathleen Scott  
 Marjorie Sehnert  
 Marianne and Richard  
 Seidenstricker  
 Ruth and Regis Seidenstricker  
 James Seiter  
 Judith Sessions  
 Surendra Sethi, MD  
 Janice and Marlowe Shaffer  
 Shamrock Foundation  
 Suzanne Sheridan and  
 Sean Kennedy  
 Phyllis and Don Shoemaker  
 Gail Shore  
 Sias Family  
 Shirley Silgen  
 Erin Sim  
 Ann Singroy

Sisters of St Joseph of  
 Carondelet Tabitha Grant  
 Committee  
 LuAnn and Gary Skrivseth  
 Joan and Bill Slattery  
 Sarann and Leo Slattery  
 Jim Slowinski  
 Carolyn and Terry Smith  
 Gene Smith  
 Gerry and Jim Smith  
 Kathryn and Earl Smith  
 Mary Anne and Jim Smith  
 Wendy Smith  
 Col John E Sobraske  
 Bee Sokolowski  
 Diana Soller  
 Maureen and Tom Soller  
 Lori Sonderman  
 Alisha and Aaron Soule  
 Rev Jim Spahn  
 Joanne and James Spevacek  
 June Splinter  
 Timothy Splinter  
 Janet and Peter Spokes  
 Emmy Springer  
 Dan Springman  
 Kerry Stachovich  
 Kathleen and Thomas Staffa  
 Ludmila and Victor Stamos  
 Chuck Steier  
 Mary Jane Steinhagen and  
 Bob Veitch  
 Nancy and Mike Stiller  
 Nicole Stokes  
 Jim Streit  
 Elizabeth Sullivan  
 Marjorie Sullivan and  
 Dr Anthony Malerich, Jr  
 Marylee and David Sutton  
 RoseMary and Lynn  
 Svenpladsen  
 Pat Sweiger  
 Pat and Larry Swirtz  
 Barb and Bob Sykora  
 Marcy and Mark Syman  
 Kebebus Tadesse  
 Mary and Jan Tanghe  
 Target Corporation -  
 Take Charge of Education  
 Denny Taylor  
 Susan and John Theisen  
 Thermotech Inc  
 Kathleen and Len Thiede  
 Bro Robert Thomas, FSC

Jennifer and Anthony  
Thompson  
Melissa and Steve Thompson  
Diane and Tim Thorpe  
Bill Tierney  
Paula and Tom Tierney  
Gary Tilstra  
Mike Tomczyk  
Kathleen Tomlin  
Diane and William Toscano  
Dee and Donald Traxler  
Linda and John Traxler  
Karin and Robert Treiber  
Irma Turner  
Roberta Turner  
Kamala Udayamurthy and  
Tom Vitt  
Kathleen and Eugene Vader, Jr  
Pat and Remo Vagnoni  
Trish Valusek and John Klos  
Mary Vanek  
Nancy and Fred Vescio  
Karen and Dan Vetsch  
Kathleen and Thomas  
Voelker, MD  
Dianne and Joseph Wahl  
Gloria and Jerry Wahl  
Sally Wahman and Tim Carter  
Annie and Joseph Wallace  
Sandra and Prince Wallace  
Jan Walther  
Pat and Michael Wanchena  
Donna and John Ward  
Dorothy and Gil Ward  
Mary Jean Warner  
Washburn-McReavy  
Claudith and Gene Washington  
Michele and Bruce Weaver  
Patricia Weber  
Emily and Joe Weepie  
Arlene and Willard Weikle  
Mary (Mimi) Weinberger  
Betty and Harry Weingartner  
Marvin Welk  
Wells Fargo Foundation  
Carole and Ray Welter, Jr  
Mary Kay and Bob Werner  
Connie Wesley  
Patricia and Greg Wesolek  
Tillie Westermeier  
Joy and John Wetzell  
Catherine and John Weyrens  
James Wickham  
Anne and Pat Williams

Michael Wilson  
Rose and Thomas Winkels  
Lynne and Thomas Winninger  
C F Wiser, Jr  
Roma Witzig  
Sandra Wixon  
Rachel Wixson  
Mary Wood  
Kathy and Al Woodward  
Gloria Woog-Kamish and  
James Kamish  
Rev Tim Wozniak  
Elaine and J Francis Wray  
Judy and Michael Wright  
Youth Frontiers  
Ann and Gerald Zeis  
Kathy and Richard Ziemann

### **MATCHING GIFTS**

Darden Restaurants Foundation  
Matching Gift Program  
General Mills Foundation  
Matching Gift Program  
Land O'Lakes Foundation  
Matching Gifts to Education  
Program  
Medtronic Foundation  
Matching Gifts Program  
Microsoft Matching Gifts  
Program  
Northwestern Mutual  
Foundation Matching Gifts  
Program  
Wells Fargo Foundation  
Educational Matching  
Gift Program

### **CIRCLE OF LIGHT GIFTS IN HONOR OF ARCHBISHOP EMERITUS HARRY J FLYNN**

Mary Ann Adrian  
Jill and Kerry Audette  
Dale Bateman  
Nancy and Don Bolke  
Anna Marie Byrne  
Patricia and Martin Campion  
Eileen and Joseph Capecchi  
Katherine and John Chapuran  
Iona Clark  
Jane and Scott Deming  
Gertrude Dieckmann

Dominican Community of  
St Albert the Great  
Judith and Willard Dornfeld  
Diane and Craig Erickson  
Mary and Alan Erickson  
Judy and Jerry Finnerty  
Peggy Fitzgerald  
Mary and James Frey  
Jessica and Tom Gartner  
Annette George  
Mary Ann Gillespie  
Kathleen Grendahl  
Rev Pat Griffin  
Sheila and William Hanley  
Judy Hardebeck and Bill  
Cherne, Jr  
Marie and Joe Hauser  
Patricia Higgins  
Rev James Holl  
Dr Sue and John Huber  
Robert Jarvis  
Jean and Robert P Kennedy  
Juliann and Gary L'Herault  
John Leddy  
Doris LeMieux  
Esther Mack  
Teresa Mardenborough  
Jean and Richard McCampbell  
Fran Rusciano Murnane  
Bonnie O'Connor and  
Ron Hopfensperger  
Celeste and Michael O'Donnell  
Dorothy and Bob Ollmann  
Mary Periolat  
Kathleen Pettit  
Mary Ann Pollard  
Phillip Rask  
Nancy and Thomas Riley  
Joleen and Robert Roy  
Dr Karen and Jay Rusthoven  
St Catherine University  
Jula and John St Marie  
Sr Mary St Martin  
Mary Schubert  
Surendra Sethi, MD  
Elona Ann Singroy  
Joan and William Slattery  
Ludmila and Victor Stamos  
Patricia Sweiger  
Barbara and Robert Sykora  
Kathleen and Len Thiede  
Kathleen and Eugene Vader, Jr  
Pat and Remo Vagnoni  
Frances Weber

### **GIFTS IN HONOR**

**Susan and Peter Bazil**  
Pat and Remo Vagnoni

**Rev Ron Clubb**  
Suzanne Sheridan and  
Sean Kennedy

**Marilyn Devereaux's  
Birthday**  
Robert Devereaux

**Betty Whelan-Flynn,  
1940 graduate of  
Holy Name School**  
Lloyd Flynn

**Rev John Forliti**  
Mary Gerry and Thomas Lee

**Rev Joe Gillespie**  
Kim and J Michael Dady

**Rev Pat Griffin**  
Kim and J Michael Dady

**Lynda Galligan Mader**  
Karen Olson Mader and  
Patrick Mader

**Maggie McCarrick**  
Patricia Curran

**Ben Murray**  
Debra Jessen

**Dedicated Staff and  
Administration of  
Risen Christ School**  
Benjamin Murray

**Maureen Soller**  
Tom Soller

**Lillian and Richard Vagnoni**  
Pat and Remo Vagnoni

**Sr Mary Willette**  
Debra Jessen

**Al Woodward's  
70th Birthday**  
Elizabeth and Michael Domler

**Kathy and Al Woodward**  
Susan and John Theisen

### **GIFTS IN MEMORY**

**Roman Borkan**  
Tonia and Michael Borkan

**Parents, Kay and  
Pat Brogan, "for giving five  
kids a Catholic education"**  
Kathleen Brogan

**Margaret and W Michael  
Chambers**  
Sarann and Leo Slattery

**Patrick Clancy**  
Jean and Paul Kennedy

**Marietta Cusick**  
Nancy Waters McDonough

**Stanley Dahلمان**  
Hazel Dahلمان

**Maurice DeLong**  
David DeLong

**Thomas DeLong**  
David DeLong

**LeRoy Dieckmann**  
Gertrude Dieckmann

**Cindy Makens Fearnley**  
Helen and Steven Dahلمان  
Fran Rusciano Murnane  
Betty and Harry Weingartner

**Stephen Gilligan**  
Karron and Robert Busch  
Meg and Tim Dornfeld  
Richard Nistler

**Mary Lois Hanley**  
Kathi Kauppi  
Kimary Knutson  
Timothy Poirier  
LuAnn and Gary Skrivseth  
Donna and John Ward

**William Houlihan**  
Jeanne and John Amonson  
Arizona Pool Service  
Douglas Bredeson  
Barbara and Earl Bricker  
Chris and Mike Cairl  
Therese and Scott Campbell  
Katherine Christianson  
Betty and J R Dickinson

Mary Kathryn and W R Earley  
Joanne and Richard Haugen  
Patricia Houlihan  
Margaret Houlihan  
Jane and John Houlihan  
Marianne and Peter Houlihan  
Paul Kokesh  
Kathy and William Kozlak  
Jean and Thomas Melander  
Robert E Moore  
Mary Paulus  
Carol and Robert Radunz  
Timothy Splinter  
June Splinter  
Elizabeth Sullivan  
Thermotech Inc  
Kathleen and Thomas  
Voelker, MD  
Dianne and Joseph Wahl  
Gloria and Gerald Wahl  
Michele and Bruce Weaver

**Joseph E Kritzeck**

Colleen and Gerald Kritzeck

**James Lynch**

Maggie and Paul McCarrick

**Jack Manley**

Fran Rusciano Murnane

**Richard Merriman**

Barbara Merriman

**John Meyer**

Marcia and Frank Ahmann  
Linda Breen  
Ruth and Charles Carrاهر  
Patricia Conley  
Ann and Leo Crowley  
Nancy and Robert Dahlof  
Judy and Bruce Eggleston  
Kari and John Friel  
Sharon and John Fritz  
Michael Gallagher  
Barbara Marie and David Gillham  
Mary and Dean Kenagy  
Diane and James Klungness  
Eileen Lujan  
Maggie and Paul McCarrick  
Jean and Mark Melody  
Judith Meyer  
William Montague  
Patricia and George Mueller

Nancy and Richard Peacha  
Patricia and Neil Peterson  
Connie Sias  
Arlene and Willard Weikle

**Jim Nelson**

Helen and Steven Dahlman

**JoAnne O'Neil**

Brenda and Michael O'Neil

**Gregory Rosemark**

Patricia and Dan Biersdorf

**Betty Schloegel**

Gertrude Dieckmann

**Trudy Seiter**

James Seiter

**Ra Thompson**

Thomas Heie

**IN KIND GIFTS:  
2011 RISEN CHRIST  
SCHOOL GALA**

Anonymous (3)  
Abdallah Candy & Gifts  
Academy of Holy Angels  
Linda and Al Alexander  
Jeaninne Alm  
Al Vento  
Anodyne Coffeehouse @ 43rd  
Apple Jack Orchards  
Arthur Murray Dance Studio  
Jill and Kerry Audette  
Ballet of the Dolls &  
The Ritz Theater  
BayView Charter Cruises  
Susie Bazil  
Beaujo's Wine Bar & Bistro  
Benilde-St Margarets School  
Diane Beutz  
Bibelot - St Paul  
Mary Boerner  
Brave New Workshop  
Bunny's Bar and Grill  
Cedar Sign Company  
Chez Daniel Bistro  
Chris Faust  
Christian Family Jewelers  
Bridget Clark Jewelry Design  
Common Roots Café  
Como Town Amusement Park  
Ann and Kendall Compton

Convent of the Visitation School  
Cool Dog Grooming Studio  
Corazon Gift Shop - Minneapolis  
Creative Kidstuff - St Paul  
Crema Café  
Cristo Rey Jesuit High School  
Curran's Family Restaurant  
Helen and Steve Dahlman  
Dale Studios  
Marcela Dalmazzo  
Kate Davies  
Dellwood Hills Golf Club  
Ellen Dischinger  
Donald's Uniform and Apparel  
Meg and Tim Dornfeld  
Edina Hardware  
Educational Outfitters of MN  
Toni and Ed Egan  
Elequent Jewelry, Inc  
Fifth Avenue Salon  
Fogo de Chão  
Rev John Forliti  
Frame Styles - Kenwood  
MA Gedney Company  
Gerten Greenhouses  
Roseann Giguere, CSJ  
Rev Joe Gillespie  
Alan Gingold  
Colleen Glover  
Grand Casino -  
Mille Lacs/Hinckley  
Grand Superior Lodge  
on Lake Superior  
Great Clips, Inc  
Joann Green  
Mary Griffin  
Guthrie Theater  
Lucinda Guzman - Spa Blu  
Patricia Haas  
Judy Hardebeck and  
Bill Cherne, Jr  
Haskell's  
Hell's Kitchen  
Shirley Herrmann  
Hill-Murray High School  
Hilton Minneapolis  
Hilton Minneapolis/Bloomington  
Carmela Hobbins  
Holiday Inn Minneapolis  
Metrodome  
Hyatt Regency Minneapolis  
Ichiban Japanese Steak House  
& Sushi Bar  
Illusion Theater  
Irish on Grand

Izzy's Ice Cream Café  
Stacy Jackson  
Peg and Gary Janisch  
Joe's Garage  
Mary Ann and Wallace Johnson  
Sheila Jorgenson  
Linda Kelsey  
KFAN Sports Radio  
Toni and Joe Kluck  
Katie Knaeble  
Kowalski's Market -  
Chicago Avenue  
Kowalski's Uptown Market  
KS95/KSTP-FM  
Diane LaBeau  
Landmark Theatres  
Kathy and Al Lenzmeier  
Sheila Livingston  
Luci Ancora and Ristorante Luci  
Tia Manning - Euphoria Salon  
Besse Maragos  
Marketamerica  
Marilyn Marmo - Salon Junallo  
Maynard's Restaurant  
Marriott Minneapolis Southwest  
Maggie McCarrick  
Rev Kevin McDonough  
McGough Companies  
Men's Wearhouse - Southdale  
Mid-America Festivals/  
Renaissance Festival  
Minneapolis Institute of Arts  
Minneapolis Radiology Associates  
Minnesota Landscape Arboretum  
Minnesota State Fair  
Minnesota Swarm  
Minnesota Timberwolves  
Fastbreak Foundation  
Minnesota Twins  
Minnesota Vikings Football Club  
Minnesota Wild Hockey Club  
Minnesota Zoo  
Minnetonka Moccasin  
Company, Inc  
MSP Communications  
Muller Family Theatres  
Fran Rusciano Murnane  
Judy and Bob Murphy  
Nash Frame Design  
Jean Nelson, CSJ  
New Scenic Café  
Oak Tree Farm  
Bonnie O'Connor and  
Ron Hopfensperger  
Old Log Theater

Ordway Center for  
Performing Arts  
Pacem In Terris  
Pairings Food & Wine  
Park Square Theatre  
Parma 8200  
Rev Mark Pavlik  
David Peterson  
People's Organic  
Coffee & Wine Café  
Sandy and David Phillips  
Pine Tree Apple Orchard  
Lu Ann Marie Polve  
Punch Neapolitan Pizza -  
Cleveland Avenue  
Punch Neapolitan Pizza -  
Hennepin Avenue  
Q. Cumbers Restaurant  
Ramada Plaza Minneapolis  
Liz Ramsey  
Red Balloon Bookshop  
Red Stag Supperclub  
Connie and Bob Reiners  
Rita and Doug Podolak  
Rocco Altobelli  
Corporate Office  
Room and Board  
Joleen and Rob Roy  
Saint John's University  
Heritage Program  
Saint Patrick's Guild - St Paul  
Saint Paul Chamber Orchestra  
Saint Paul City Ballet  
Saint Paul Hotel  
St Paul Saints Baseball Club  
St Thomas Academy  
San Miguel Middle School  
Carole and John Sayer  
Carrie Rogers Sartin -  
Euphoria Salon  
Linda Schaust  
Schuler Shoes  
Luis Serrat  
Shady Oak Veterinary Clinic  
Sylvia Shinder - Spa Blu  
Joan Slattery  
Gene Smith  
Marcia Smith  
Southern Theatre  
Janet and Peter Spokes  
Stages Theatre Company  
Steele Fitness  
Stepping Stone Theatre  
Superior Public Museums  
Barb and Bob Sykora

Sysco Food Services  
TC Running Co  
Three Rivers Park District  
Tiny Acorn Portraits  
Tryg's  
University of St Thomas  
US Bank Private Client Reserve  
Pat Vagnoni  
Valleyfair Amusement Park  
Vescio's Italian Restaurant  
Victor's 1959 Café  
Jim Waldvogel  
Gil Ward  
Warners' Stellian Appliance  
Patti Weber  
Wild Birds Unlimited  
Wild Rumpus Books -  
Minneapolis  
W.O.W - Women of Wine Club  
Yellowstone Club - Montana  
Zenon Dance Company  
and School  
ZooZatZ  
Ms Zylka's First Grade Class

## GIFTS IN KIND

Joan Angellar  
Martha Arradondo  
Jill and Kerry Audette  
Amy and Jon Austin  
Nina and Olu  
Batiste-Fajemirokun  
Bed, Bath and Beyond, Inc  
Megan and Paul Bennett  
Susan Besser  
Biaggi's  
Marcia Boehnlein  
Nancy and Don Bolke  
Elizabeth Cherne Book  
Breadsmith  
Broder's Cucina Italiana  
Bernadine Cameron  
Maria Castellanos  
Catalia Mexican Foods  
Catholic Charities -  
Sponsor A Family Program  
Anthony Cherne  
Mary and Steve Cherne  
Andrew Cherne  
Chiang Mai Thai  
Bridget Clark  
Zabeth Cornelius-Knudsen  
Cornerstone Copy Center  
Crave Hospitality

Kathleen and John Curran  
Janet and George Dahlman  
Jim Dahلمان  
Kate and Brett Davies  
Ann and William Degnan  
Erin Drew  
Edina Senior Center  
El Toro Mexican Restaurant  
Laura Engelhart  
Molly Fergeson  
Fresh Wok  
Carol Frissell  
Cheryl Garceau  
Julie Gleason  
Virginia Gleeson  
Colleen and John Glover  
Sheila and William Hanley  
Judy Hardebeck and  
Bill Cherne, Jr  
Patty and Tom Henjum  
Shirley and Bob Herrmann  
Bobbi Hersch  
Jane and Jack Hess  
Holy Family Catholic  
High School  
Holy Name Catholic Church  
Jakeeno's Pizza and Pasta  
Japs-Olson Company  
Agnes Jensen  
Sherri and Craig Johnson  
Laura Johnston-Garcia and  
Charles Garcia  
Fiona Keel  
Maggie Klimisch  
Toni and Joe Kluck  
Katie Knaeble  
Suzanne and Edward Kocourek  
Chris Kraft and Nelson Capes  
La Poblanita  
Maureen and Kevin Lahr  
Nancy Lash  
John Leddy  
Henry Lerner  
Ibone Lopez  
Lucky Dragon  
Macy's - Downtown  
Minneapolis  
Macy's - Ridgedale  
Sharon and William Maus, MD  
Maggie and Paul McCarrick  
Gail and David McCollum  
Patrick McEvoy  
Mary and Kevin McNamara  
Maureen Menikheim

Barbara Menk  
Jane Michaels  
Carol Milan  
Fran Rusciano Murnane  
Jim Nelson  
Mary Ness  
NICU Staff of Children's  
Hospital  
NICU Staff of Methodist  
Hospital  
Nonna Rosa's  
Erika Olson  
Lucia and Troy Paul  
Margaret Pavlik  
Pax Christi Catholic Community  
Elisa and Tom Peltola, MD  
Guadalupe and Kurt Pfaff  
P.F. Chang's China Bistro  
Julie Pfitzinger  
Dale Pinio  
Dorothy Pitheon  
Monica Poling  
Julie and Jerry Pope  
Dorothy Queen  
Rainbow Foods - Lagoon Ave  
Rainbow Foods -  
New Brighton Blvd  
Rainbow Foods - 26th Ave  
Liz and Stephen Ramsey  
Sara Ribbens  
Marie Rooney  
Sacred Heart Catholic School  
St Albert The Great Church  
St Bartholomew Catholic School  
St Bartholomew Church  
St John the Baptist School -  
Excelsior  
St John the Baptist School -  
Savage  
St Olaf Catholic Church  
St Peter's School of Delano  
San Miguel Middle School  
LeAnn Sande  
Kathleen Scott  
Serra Club of Minneapolis  
Sylvia Shinder  
Susan and Steve Smerz  
Gloria Smith  
Mary Anne and Jim Smith  
Larry and Pat Swirtz  
Julie and Mike Szejwbka  
Julie Theobald  
Transfiguration Catholic Church  
Gwen Nickolay Traynor

Pat and Remo Vagnoni  
Bobbi and Dan Vaughan  
Natalie and Tim Vaughan  
Claudith and Gene Washington  
Patricia Wasser  
Marie and Todd Zeismer  
Patricia Zylka

## GIFTS TO THE MARY L AND JOHN P BYRON ENDOWMENT FUND

Molly Byron Hill and Jeffrey Hill  
Carolyn and Frank Ondrey

## MATCHING GIFT TO THE MARY L AND JOHN P BYRON ENDOWMENT FUND

General Mills Foundation  
Matching Gift Program

## IN HONOR OF

### Rev Michael Byron

Mary and Charles Jungmann

## IN MEMORY OF

### John Byron

Anonymous (2)  
Lois and William Andersen  
Jean Andrews  
Ivalee and John Arlandson  
Frances and R Charles  
Baron, MD  
Genevieve Becker  
Rachel Belt  
Colleen (Kelly) and  
Daniel Bishop  
Nancy and Don Bolke  
Charlotte and Tom Boulay  
Carol and Gerhard Brahms  
Margaret and Thomas Bredeson  
Florence Brown  
Maureen Barrett Burns  
Nancy and David Byron  
Sr Michaela Byron, OSF  
Jayne Carey-Peterson and  
Jerry Peterson  
Michelle and Jeffrey Casper  
Joseph Cella, MD  
Jane Clifford  
Mary Lisbeth Coen  
Mary and Daniel Culhane  
Sheila and John Culligan  
Maureen and Kenneth Curran

Brent Derowitsch  
Marilyn and Robert Devereaux  
Marie and Thomas Divine  
Denise and David Eckerman  
Patricia and Thomas Emmer  
Ted Estrem  
Michelle and Richard Faber  
Veronica Fitzgerald and  
Elizabeth Scott  
Eileen and William Foley  
Rose Ann Foreman and  
Kenneth Scherber  
Nancy and George Frey  
Bette and Robert Geiger  
Laura Gilliland  
Nancy Gilliland  
Catherine and Roy Gillis, Jr  
Tony Gould  
Pam and Mark Greiner  
Bonnie and George Griffiths  
Julie Ann and Bob Haben  
Margaret Hagerty  
Don Halbur  
Janie Hansen  
Katherine and John Hanson  
Mary Helen Hayes  
Robert and Mary Healy  
Family Fund of the Catholic  
Community Foundation  
Dr Lois Heaney  
Molly Byron Hill and Jeffrey Hill  
Patricia and Thomas Holloran  
Mary and Charles Jungmann  
Jerome Jungquist  
William Kane, MD  
Jean and Paul Kennedy  
Mary and Virgil Kluesner  
Diane Kostecka  
Chris Kraft and Nelson Capes  
Julie Kunkel and Thomas Hall  
Mary Gerry and Tom Lee  
Barbara and Tom Lynch  
John Maguire  
Sheila Manley  
William McDonough  
Mary and Peter McKenna  
Barb and Greg Melsen  
Mary Catherine Metz  
Julie Michels and Paul Cleary  
Nannette Mohlin  
Monica and Leroy Mullerleile  
Fran Rusciano Murnane  
Marilyn Nelson

*c o n t i n u e d*





# Risen Christ Catholic School

1120 East 37th Street  
Minneapolis, MN 55407

612-822-5329  
612-729-2336 (Fax)  
www.risenchristschool.org



Non-Profit  
U.S. Postage  
PAID  
Twin Cities, MN  
Permit No. 4696

Address Service Requested

*continued from page 15*

Barbara and Scott Nelson  
Margaret and William O'Neill  
Karen Oelschlaeger  
Josephine Olson  
Laurie and TJ Paal  
Beatrice and John Palmer  
Susanne and John Peterson  
Mary and Joseph Plese  
Nancy and Howard Punch  
Mary and Michael Ranum  
Gerald Rauenhorst  
Jill and Patrick Reilly  
Sue Renwick and  
J Donald Burns  
Mary and Peter Ritten  
Paul Rocheford  
John Romano  
St Cecilia's Catholic Church  
Carolyn and Delbert Sawyer  
School Sisters of Notre Dame  
Marcia Schug  
Serra Club of Minneapolis  
Mary and Jack Shea

*Design by Mary Kay O'Loughlin*

© Risen Christ Catholic School

Doris and Rex Singer  
Janet and Peter Spokes  
Kay and Richard Student, MD  
Jeanne and Matthew Sutton  
Mary Lou and Michael Sweet  
Philothea Sweet  
Cynthia Tambornino  
Catherine Tarnowski  
Amy Tickle  
Kathleen Tickle  
Joan and Donald Totzke  
Mary Ellen and Mark  
Walton, MD  
Donna and John Ward  
Franca Weber  
Rollin Whitcomb  
Mary and James White, MD  
Rosemarie Whitehead  
and Richard Rice  
Lucy and Richard Wilhoit  
Ralph Wolf



### IN MEMORY OF

**Mary L Byron**  
Molly Byron Hill and  
Jeffrey Hill

### IN MEMORY OF

**Mary L and John P Byron**  
Rev J Michael Byron

### CAPITAL CAMPAIGN DONORS 2010-2011

Anonymous (1)  
Joan Erpenbach  
Eugene U and Mary F Frey  
Family Fund of  
The Saint Paul Foundation  
McGough Companies  
Fran Rusciano Murnane  
Rooney Family  
Charitable Foundation  
Kathy and Al Woodward  
Elaine and J Francis Wray

### RESTRICTED GIFTS

Archdiocese of Saint Paul  
and Minneapolis  
The Banyan Community:  
School's Cool Program  
Barbara and John Barten  
Laurie and Tom Burns  
Buuck Family Foundation  
Carolyn Byrne  
Catholic Community  
Foundation: Archdiocesan  
Urban Schools – Pohlad  
Family Gift Fund  
Catholic Community  
Foundation - Growing  
in Faith  
College of St Benedict  
Teresa and John Egge  
Eileen and John Falker  
Friends of Catholic  
Urban Schools  
General Mills Box Tops  
for Education Program  
Florence Hill  
Kemps Nickels for  
School Program  
Kids First Scholarship Fund

Legacy Grant, Archdiocese of  
Saint Paul and Minneapolis  
Kathy and Al Lenzmeier  
Lifetouch  
Marina Munoz-Lyon  
and Michael Lyon  
Esther Mack  
Jula and John St Marie  
San Miguel Middle School  
US Conference of  
Catholic Bishops

### RESTRICTED GIFT IN HONOR OF

**George Dahlman's  
retirement and years of  
service at Piper Jaffray**  
Piper Jaffray

*We strive for accuracy in this report  
and apologize for any errors.  
If you observe an omission or  
incorrect/incomplete  
information, please contact  
Fran Rusciano Murnane,  
Director of Advancement:  
612.822.5329, Ext.102.*